

PLAN SHOWING THE PROPOSED RESIDENTIAL BUILDING IN S.NOS. 197 PL & 195 PL (PLOT NO. 26) AMBAL NAGAR, PORUR VILLAGE, SAIDAPET TALUK.
SCALE: 8 FEET TO AN INCH.

Planning Permit No. A/1546/90
APPROVED
SUBJECT TO THE CONDITIONS IN THIS OFFICE LETTER.
No. A/22213/90 Date 21.11.90
FOR MEMBER SECRETARY
MADRAS METROPOLITAN
DEVELOPMENT AUTHORITY
MADRAS - 600 008.

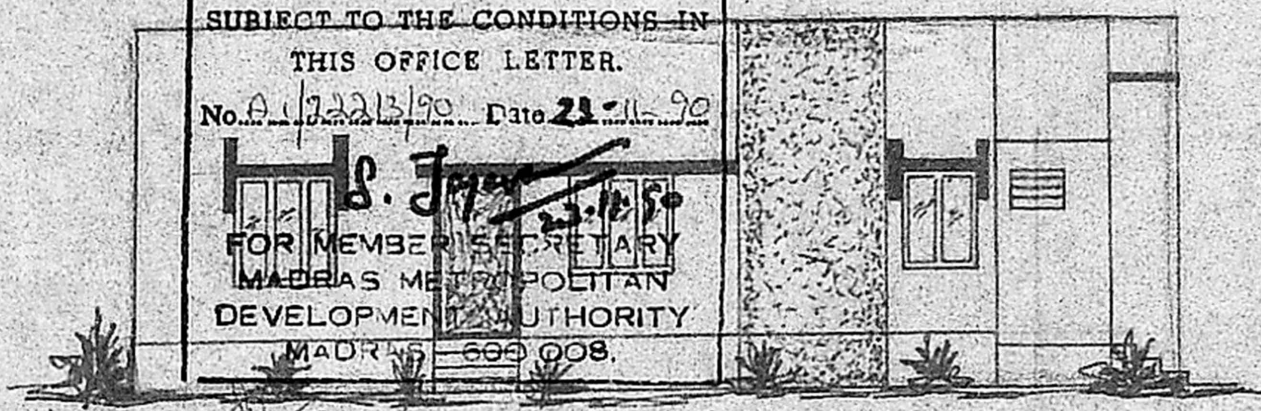

FRONT ELEVATION

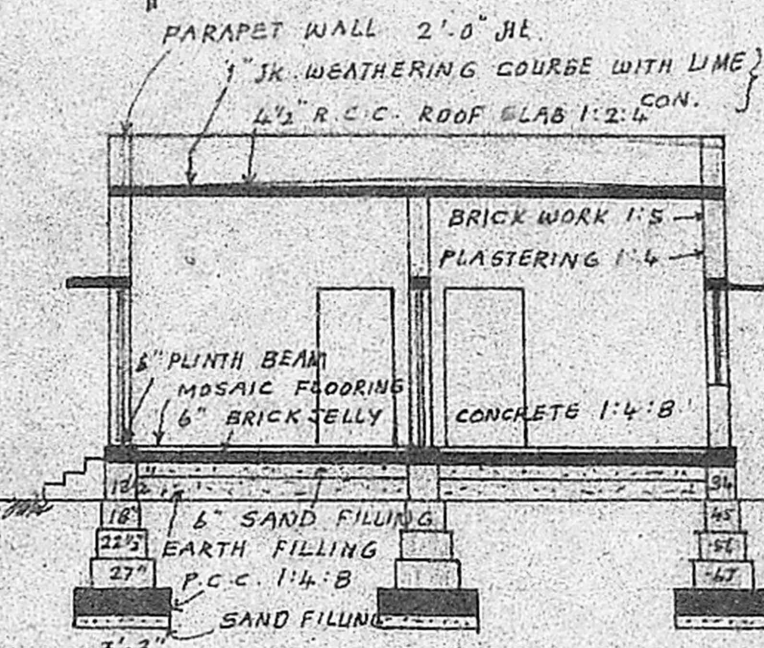

SECTION ON 'AA'

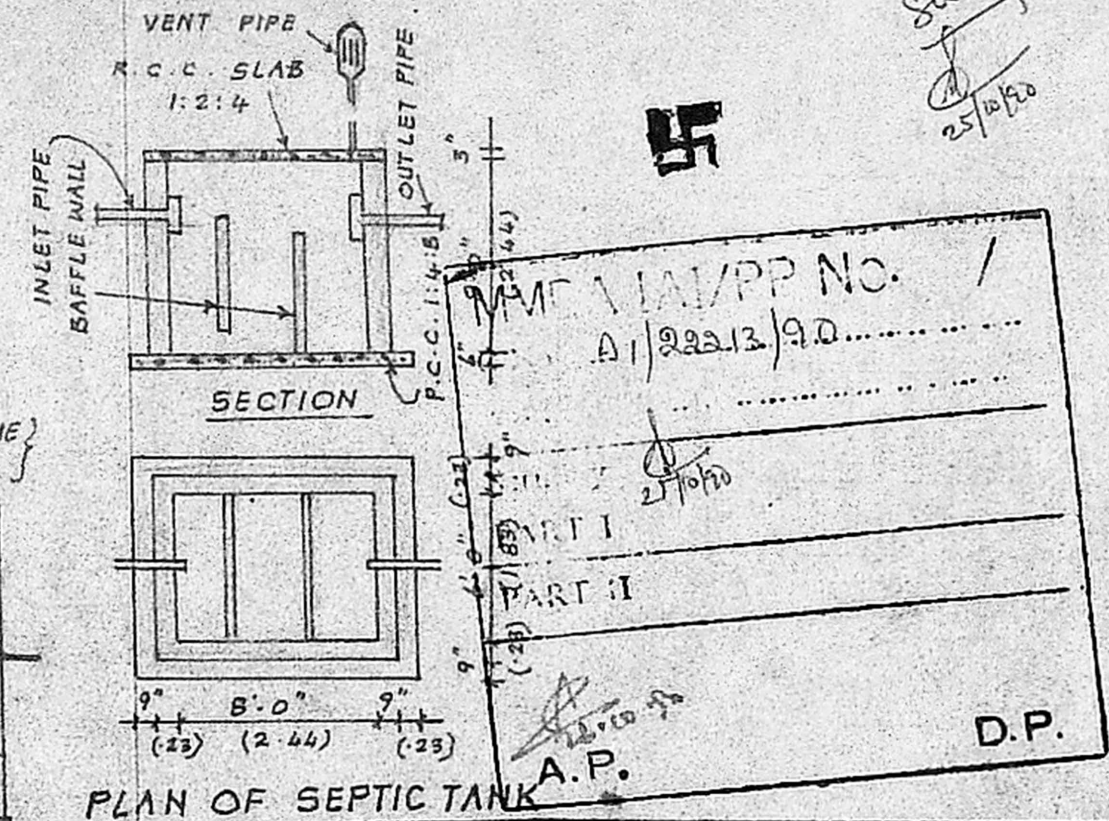

PLAN OF SEPTIC TANK

M.M.P.P. NO. A/22213/90
PART I
PART II
A.P.
D.P.

JOINERY DETAIL

| | | | |
|----|---------------|---------------|---------------|
| D | FLUSH DOOR | 3'-6" x 6'-6" | (1.06 x 1.98) |
| D1 | PANEL DOOR | 3'-0" x 6'-6" | (.91 x 1.98) |
| D2 | " | 2'-6" x 6'-6" | (.75 x 1.98) |
| W | GLAZED WINDOW | 4'-0" x 4'-0" | (1.22 x 1.22) |
| W1 | PANEL " | 3'-0" x 4'-0" | (.91 x 1.22) |
| V | VENTILATOR | 2'-0" x 2'-0" | (.61 x .61) |

REFERENCE

| | |
|-----------------------|------------------------|
| PROPOSED CONSTRUCTION | |
| EXISTING ROAD | |
| SITE BOUNDARY | |
| SITE AREA | 2386 SQ.FT 221.68 SQ.M |
| PLINTH AREA | 901 SQ.FT 83.74 SQ.M |

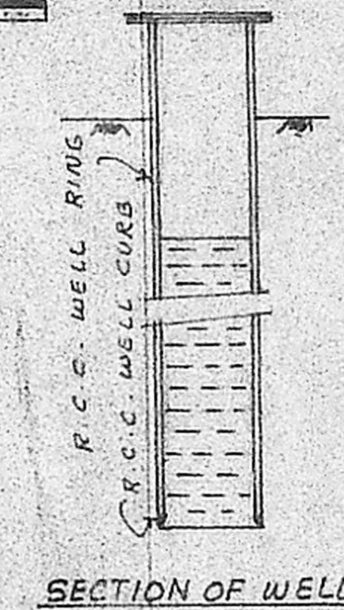

SECTION OF WELL

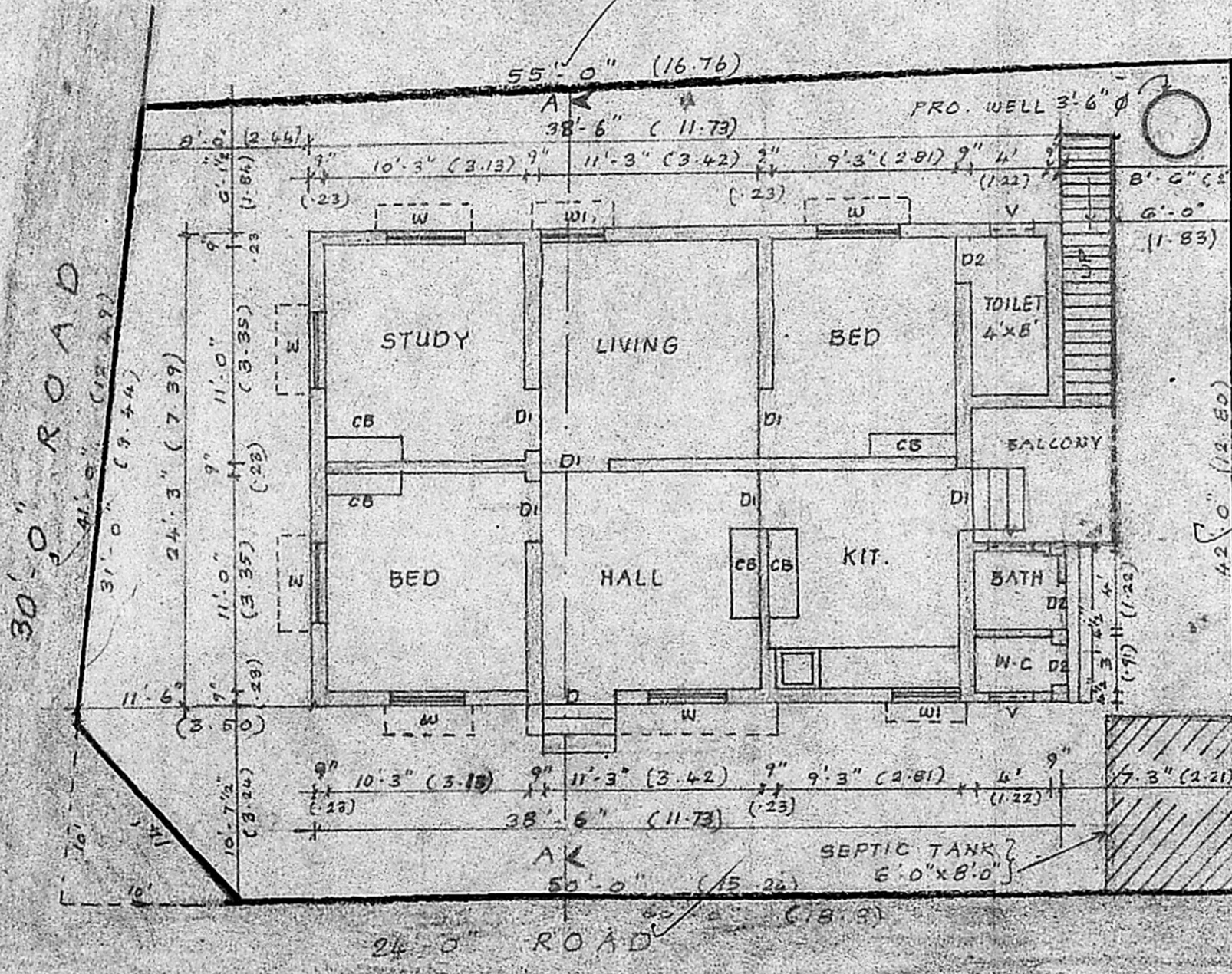

GROUND FLOOR CUM SITE PLAN

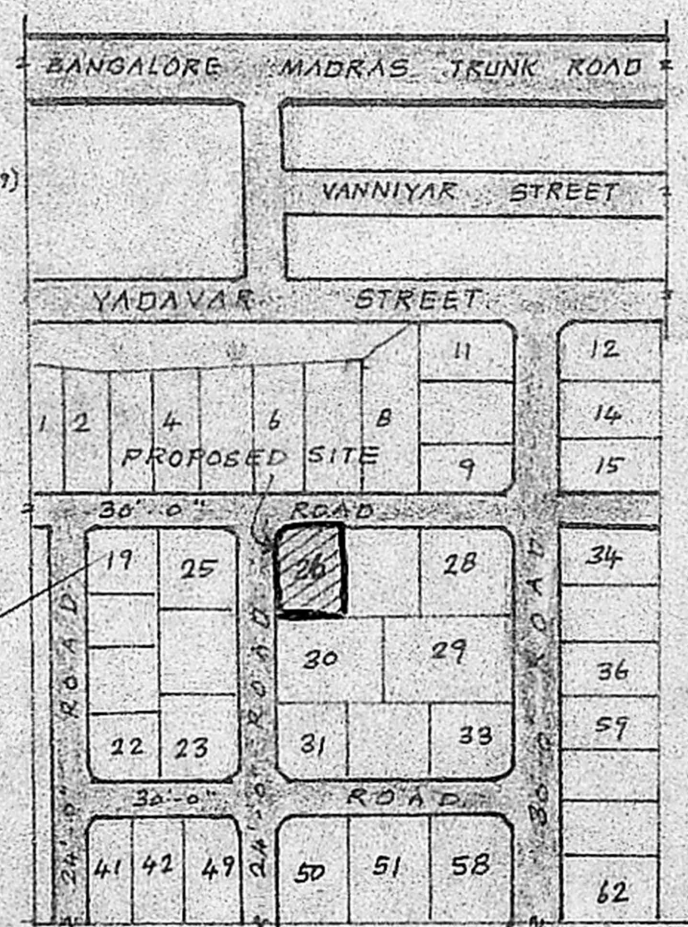

KEY PLAN

(NOT TO SCALE)

V. Sivasakami
OWNER

K. Venugopal
K. VENUGOPAL
AEE (Retd)
CONSULTING CIVIL ENGINEER
LICENSE SURVEYOR CLASS I
CORPORATION OF MADRAS
3, NEELAKANDAN STREET
NUNGAMBAKKAM (LAKE AREA)
MADRAS-600 034
LICENSED SURVEYOR.